

**PLAN SHOWING THE LOCATION OF IMPROVEMENTS SITUATED
ON LOT 74 BLOCK 235 DISTRICT LOT 546 PLAN 3835**

Scale: 1:250

All dimensions are metric

Property dimensions from land title office records

Civic Address

502 Tempe Crescent

N. Vancouver, BC

Issued To

KATE MANVELL

Notary Public

303 - 545 Clyde Avenue

W. Vancouver, BC. V7T 1C5

CANWEST FILE 8-3572

YOUR FILE 08-387

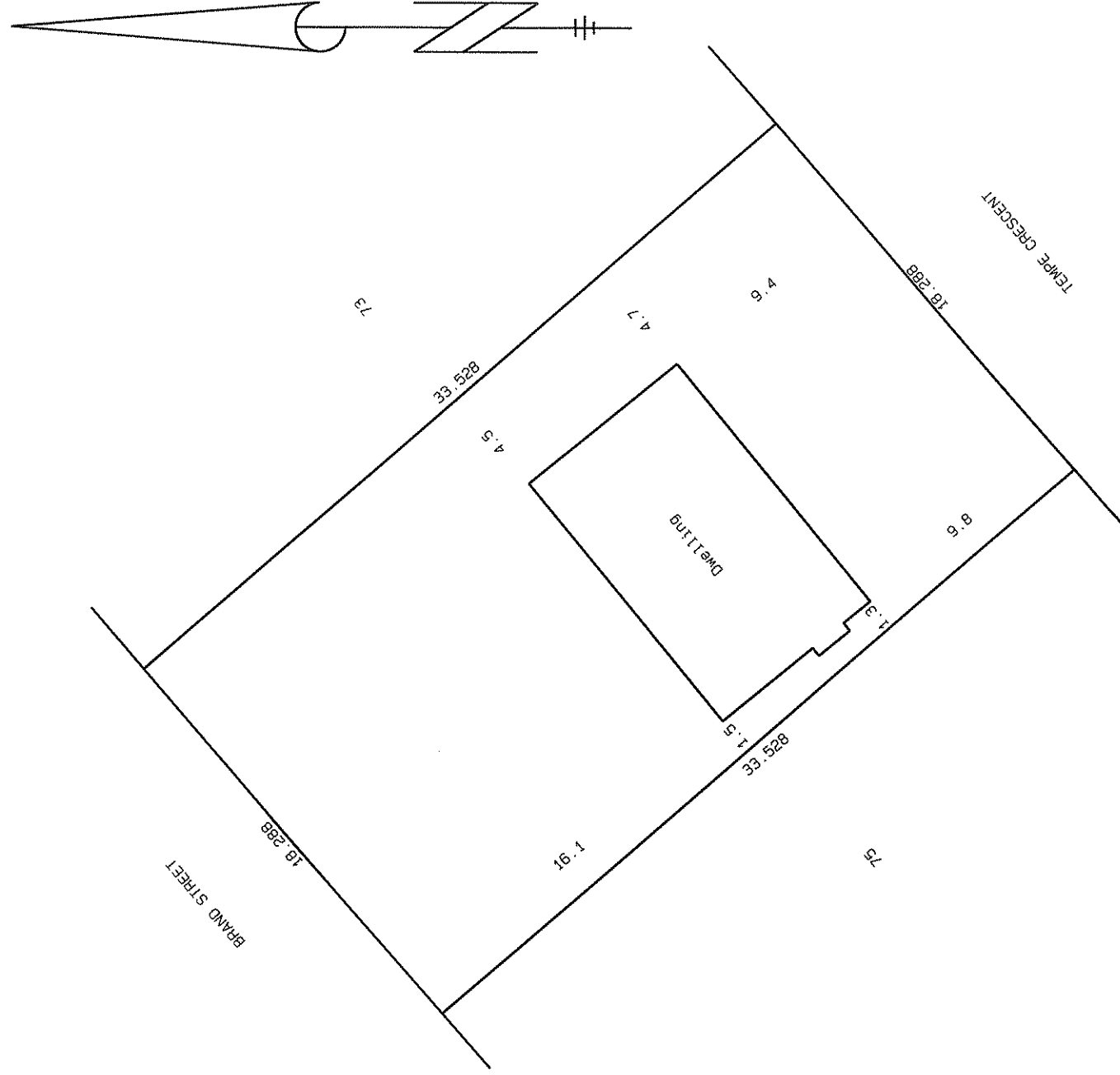

Joseph B. Isaacs C. TECH, RSIS
Registered Site Improvement Surveyor
Certified Technician

December 16, 2008

CANWEST SURVEYING SERVICES

1245 River Drive
Coquitlam, BC. V3E 1N7
TEL: 604-945-4001
FAX: 604-945-4021

This plan was prepared for mortgage purposes only and is for the exclusive use of our client. The signatory accepts no responsibility or liability for any damages that may be suffered by a third party as a result of decisions made or actions taken based on this document. This document shall not be used to define property lines or property corners. The location of the features certified by this plan has been determined from existing survey monumentation and does not purport to be a location certified to property boundaries.